



dental implants  
for tooth replacement

be a confident you

# why replace missing teeth?

---

Losing one or more of your teeth creates a gap in your smile, affects your ability to chew properly, and can alter your diet and nutrition.

smile big,  
eat what you want,  
be a confident you!



## prevent premature aging

---



normal profile

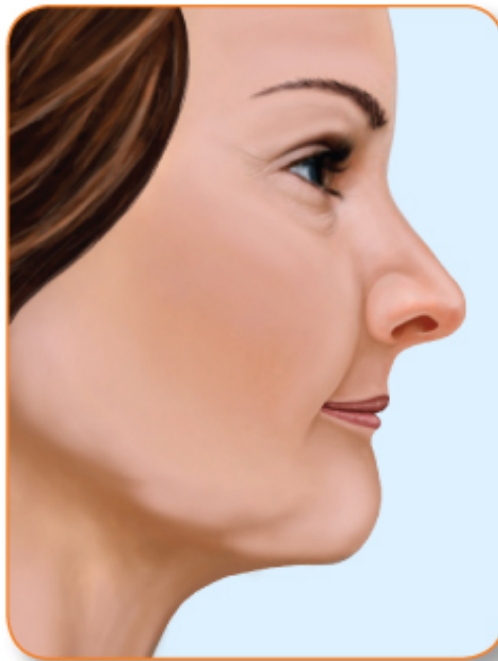

after tooth loss

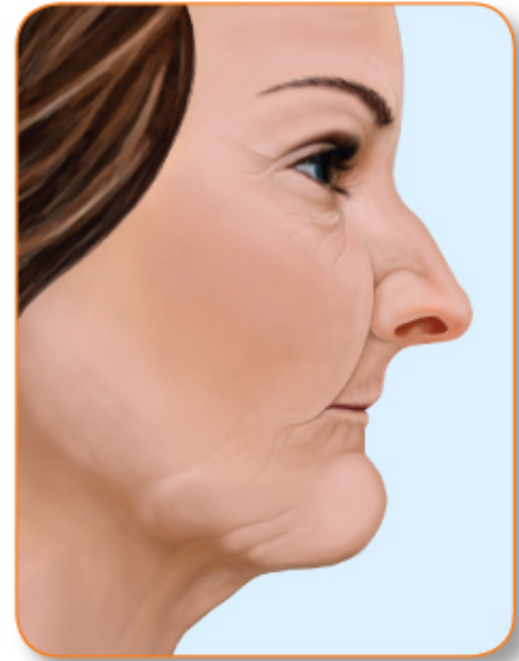

after bone loss

tooth loss causes bone loss

---



# maintain your jawbone and gums

---

With dental implants, healthy teeth are not compromised. Dental implants, like natural teeth, stimulate the jaw and reduce bone loss.



before

courtesy of Cary A. Shapoff, DDS

# the new standard of care for tooth replacement

---

Dental implants bond with healthy bone and provide permanent support for dental crowns and dentures.

Dental implants look and feel natural and can last a lifetime.



# dental implants replicate natural teeth

---

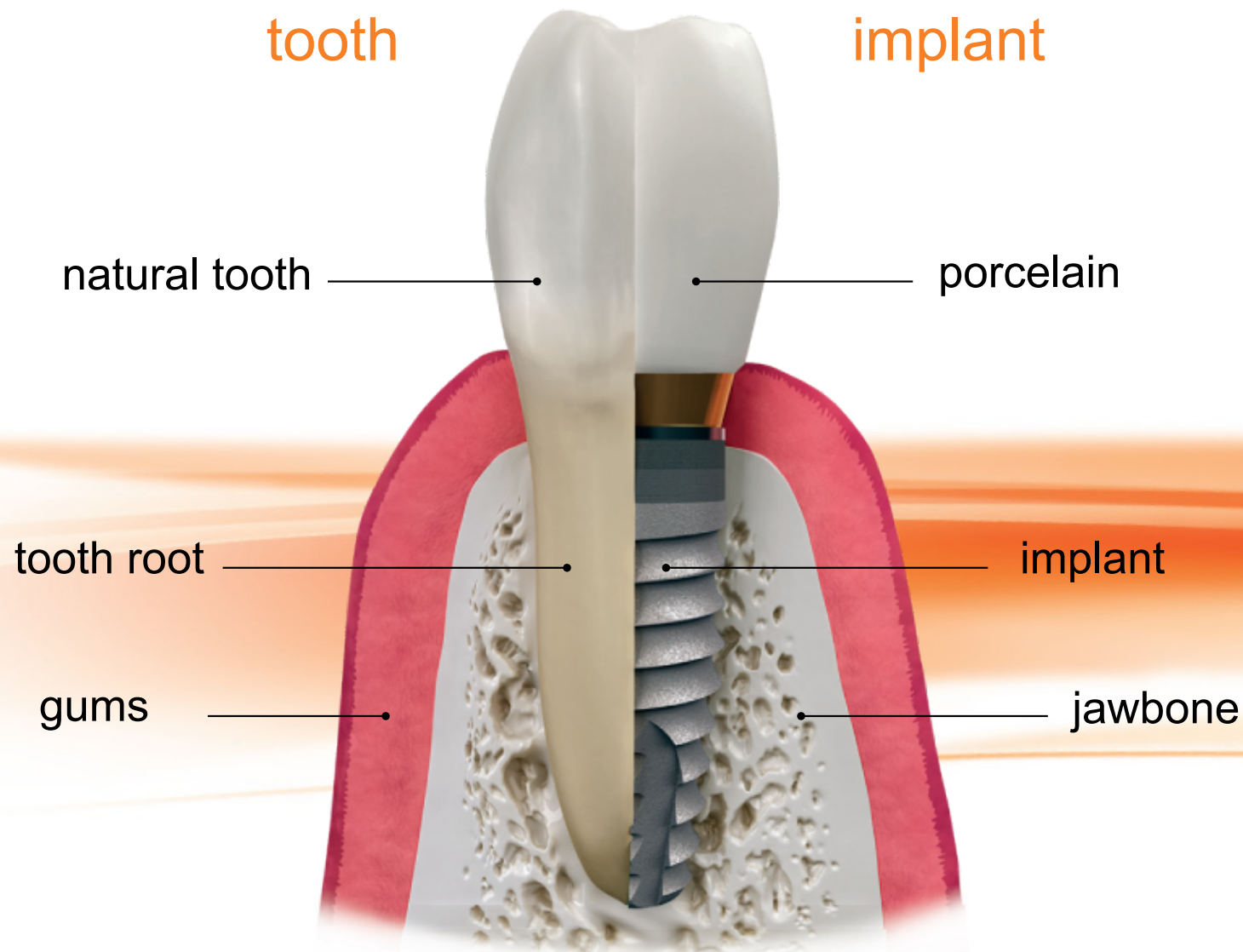

## untreated missing teeth

---



- unattractive smile
- loss of chewing ability
- accelerated bone loss

## traditional crown & bridge

---



- healthy teeth ground down
- bone loss continues
- greater risk for cavities and tooth failure



## dental implants with a crown

---



- preserve healthy teeth
- full chewing ability
- reduce bone loss

# single tooth replacement

---

A missing tooth can be replaced by a dental implant without altering the healthy adjacent teeth.



single tooth missing

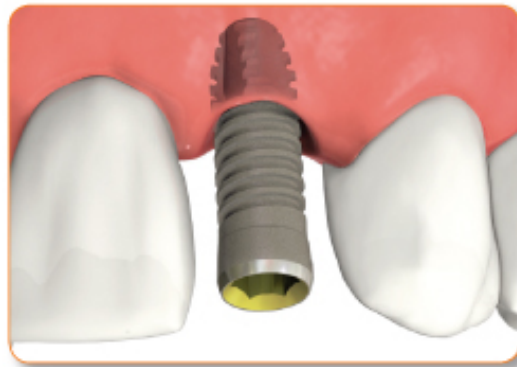

the implant is placed  
in the bone beneath  
the gum

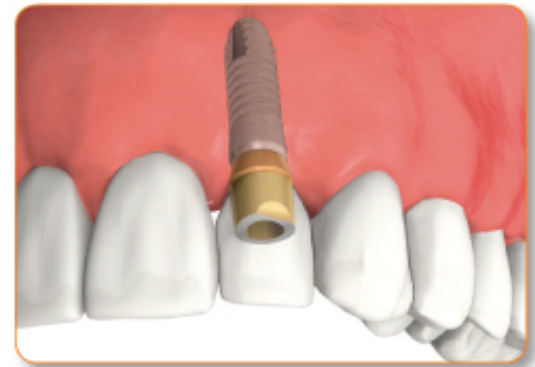

abutment and  
final crown are  
custom made to match  
your existing teeth

# multiple tooth replacement

---

If you are missing more than one tooth, dental implants may be your best treatment option.

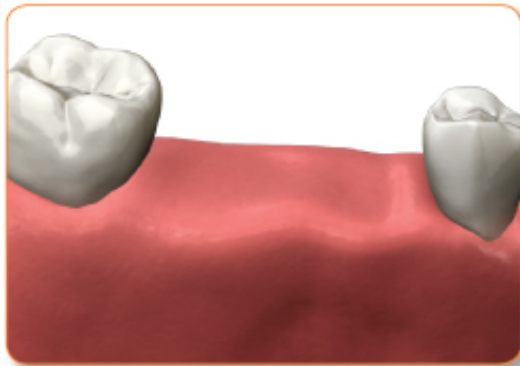

missing multiple  
teeth

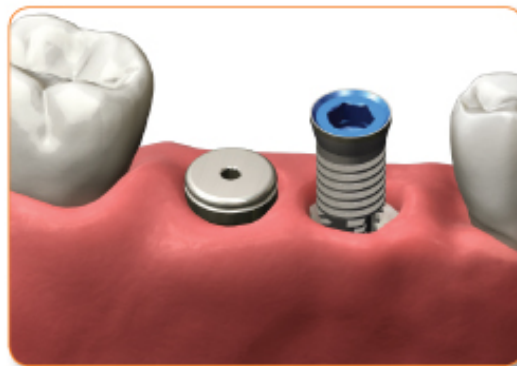

implants are placed  
in the bone beneath  
the gum



abutments and  
final crowns are  
custom made to match  
your existing teeth

# put an end to slipping dentures

## treatment choices



fixed  
implant-supported



removable  
implant-supported



implant-stabilized



# fixed-implant supported denture

---

If all your upper or lower teeth are missing, a custom-made denture may be permanently secured using implants.



missing all  
lower teeth



implants  
are placed



a custom-made denture  
is secured  
to the implants

# removable implant-supported denture

---

If all upper or lower teeth are missing, multiple implants may be used to support a new removable denture that will attach securely to a custom-made bar.



missing all  
lower teeth



implants  
are placed



a custom-made bar is  
placed to secure a  
removable denture

# implant-stabilized denture

---

If all your upper or lower teeth are missing, another option may be to stabilize your removable denture using a small number of implants. This can sometimes be a cost-effective solution.



missing all  
lower teeth



implants  
are placed



denture is stabilized  
on implant posts

# advancements in implant dentistry

---

BioHorizons uses science and innovation to create unique dental implant products with proven esthetic results.

Our implants are lightweight, durable, biocompatible and made from titanium, the most widely used material in implant dentistry.

Our dental implants carry a lifetime warranty and are clinically-proven by some of the most thorough and in-depth research in the industry.





## the Laser-Lok<sup>®</sup> advantage

---

BioHorizons implants are treated with our proprietary Laser-Lok technology. This helps your smile remain beautiful over time.



Ask your dentist for more information about restoring and maintaining your natural smile with dental implants from BioHorizons.

## before treatment

---

Your dentist will take x-rays and create a model of your existing teeth to determine the optimal implant position.

Occasionally, a bone or gum tissue graft will be necessary to create adequate space for the implants.



## during treatment

---

Dental implants are placed in the bone in a relatively pain-free procedure.

The bone and gums will be given time to heal before an abutment and crown are attached.

In most cases, you can receive some type of temporary teeth the same day the implant is placed.



# be proud of your smile

---

## after treatment

Your final crown will be placed once the implant has bonded, restoring your natural smile.





## are you a candidate?

---

Certain uncontrolled medical conditions may decrease implant treatment effectiveness, so first discuss your full medical history with your dental implant specialist.

Patient results may vary. Only a trained clinician can determine the best treatment plan. Please ask your dentist to explain the benefits and risks to determine whether dental implants are right for you.



# implants & insurance

---

The value of dental implants far exceeds conventional treatment options.

Insurance policies vary but most cover a portion of the restorative procedure.

Financing options are often available with competitive interest rates, and payments can be tailored to your budget.



# renew your confidence

Ask your dentist or  
dental implant specialist  
for more information about  
BioHorizons implants.





# smile big

Change your life with dental implants to restore your appearance, speech, nutrition, oral health, comfort, and self-esteem.





